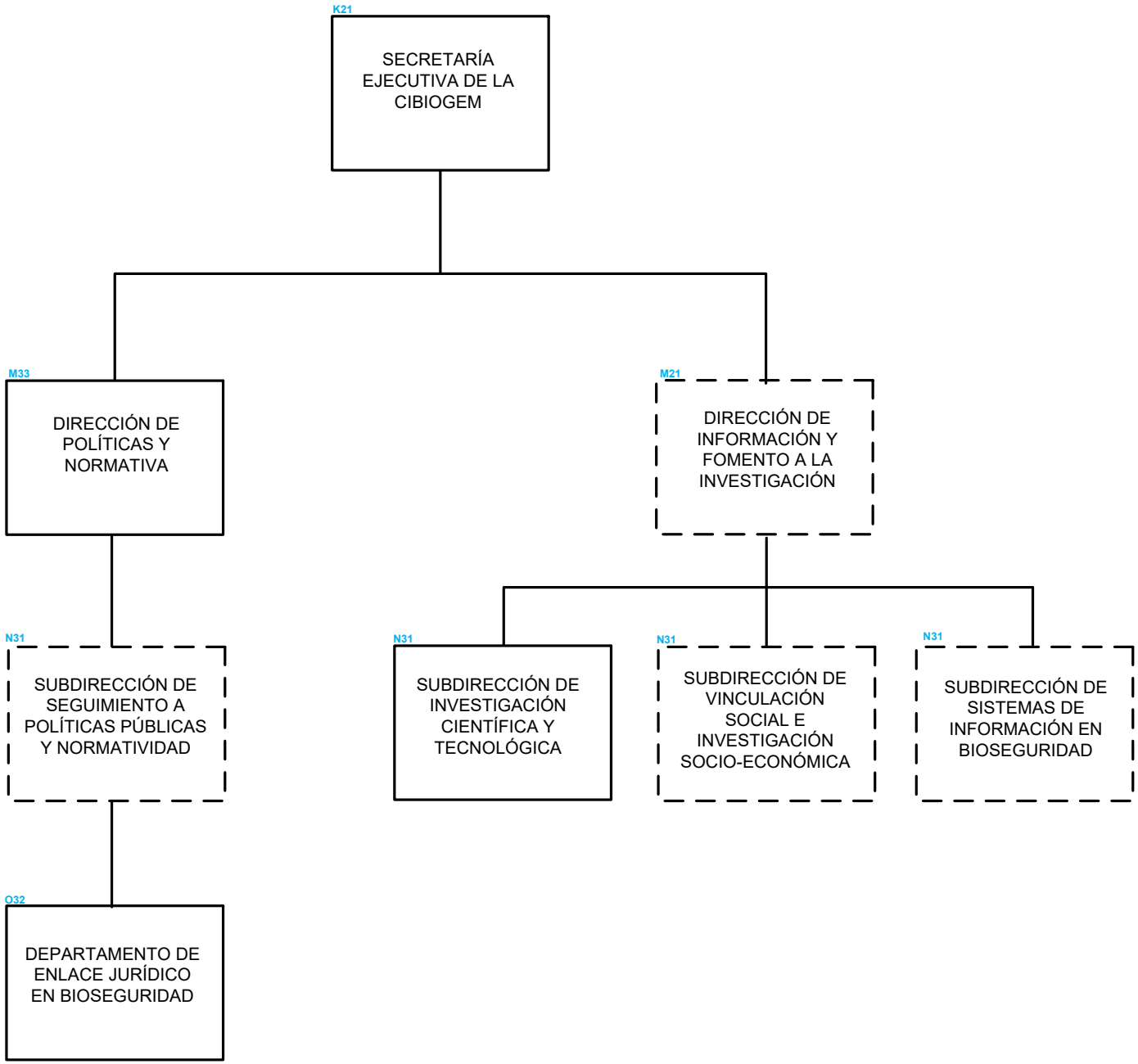SECRETARÍA EJECUTIVA DE LA CIBIOGEM